ARUP Consult

# Complement Deficiency Testing

Click here for topics associated with this algorithm

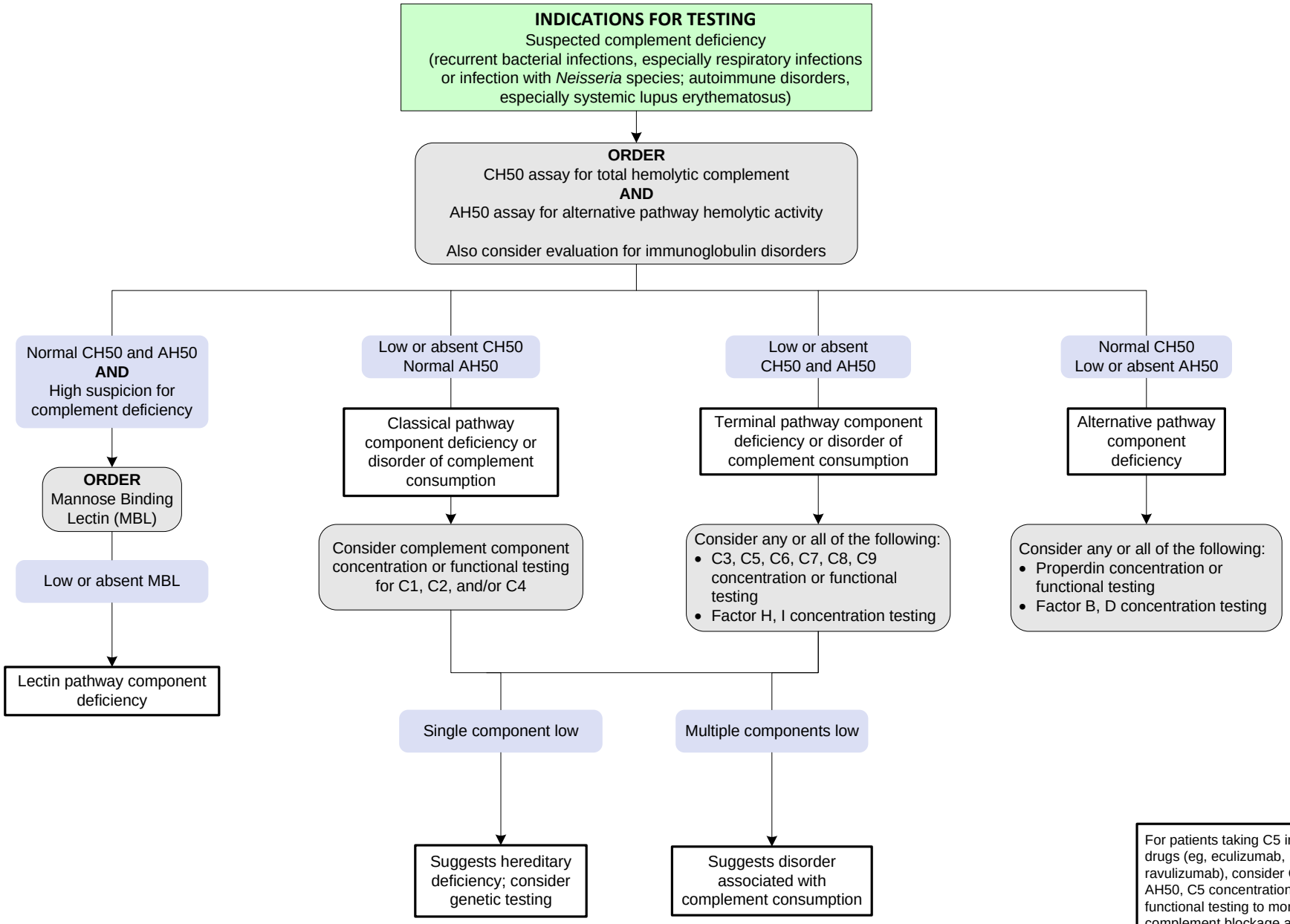


For patients taking C5 inhibitor drugs (eg, eculizumab, ravulizumab), consider CH50, AH50, C5 concentration, and C5 functional testing to monitor complement blockage and assess efficacy of treatment with C5 inhibitors.

Refer to C5 Inhibitors Drug Monitoring Panel on the ARUP Laboratory Test Directory.

© 2006 ARUP Laboratories. All Rights Reserved. www.arupconsult.com

Content reviewed: February 2023 Last updated: February 2023