ARUPConsult

Lynch Syndrome Testing (HNPCC)

Click here for topics associated with this algorithm

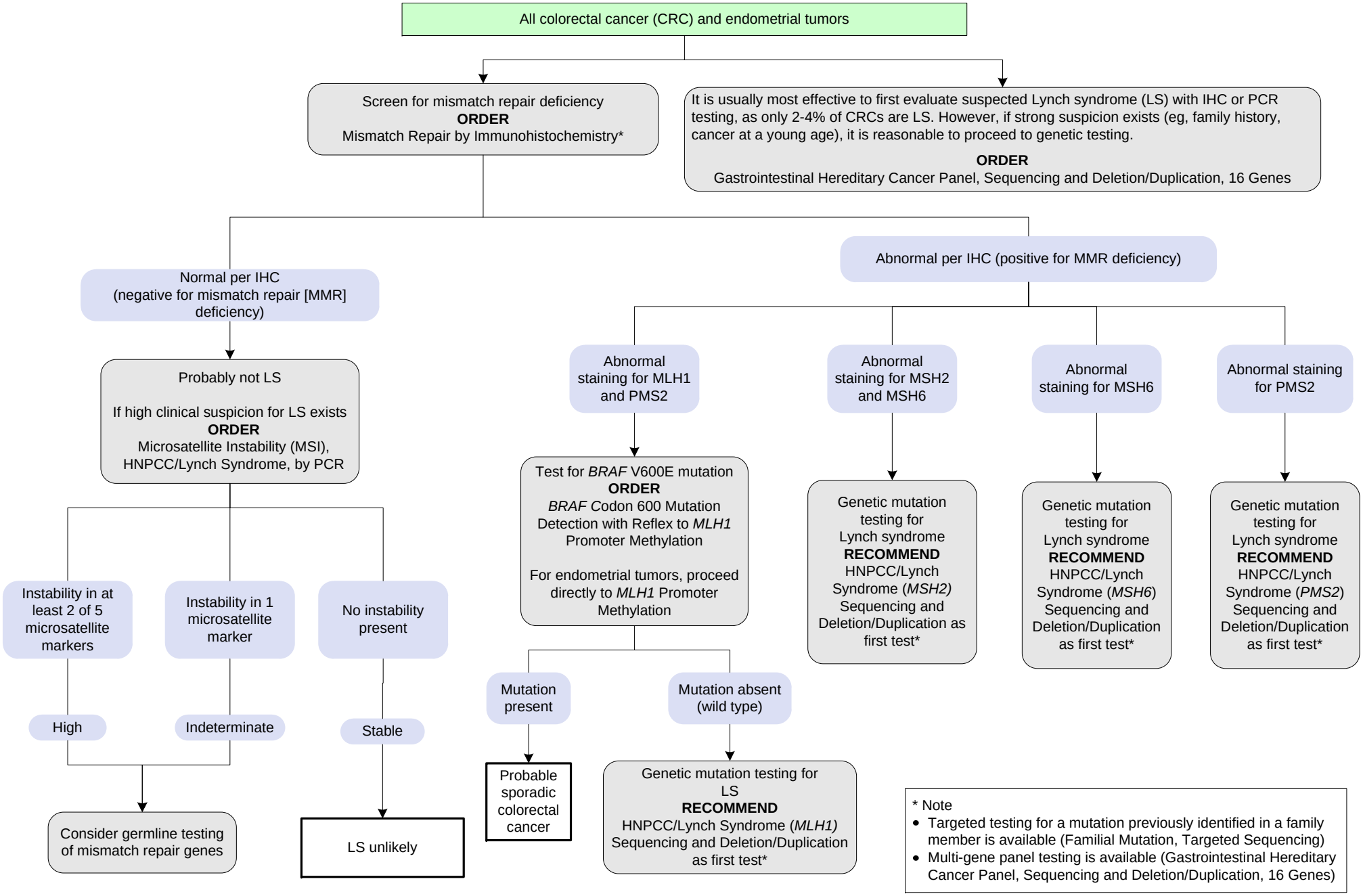

* Note
- Targeted testing for a mutation previously identified in a family member is available (Familial Mutation, Targeted Sequencing)
- Multi-gene panel testing is available (Gastrointestinal Hereditary Cancer Panel, Sequencing and Deletion/Duplication, 16 Genes)

© 2006 ARUP Laboratories. All Rights Reserved. Revised 10/13/2016